

**UMT
MY FIRST
CHOICE**



UMT

Lahore Campus: UMT Road, C-II Johar Town, Lahore - 54770, Pakistan
Tel: +92 42 35212801-10, **Email:** admissions@umt.edu.pk

Sialkot Campus: 21-A, Small Industrial Estate, Shahabpura Road, Sialkot.
Tel: +92 52 3256964, +92 52 3241801-10, **Email:** info@skt.umt.edu.pk, **Web:** skt.umt.edu.pk

UAN: 042 111 300 200, 042 111 868 868

www.umt.edu.pk /umtofficial UMT Radio 98.2FM

Approved by



Accreditations



UMT



ADMISSIONS
Guide
UNDERGRADUATE PROGRAMS
SPRING 2025

Join Pakistan's Premier General Research University

GREAT PLACE - GREAT LEARNING - GREAT FUTURE

UMT at a Glance

TOP 450
in Asia QS Rankings

TOP 200
in Academic and Employer Reputation

TOP 600
in THE Impact
Ranking 2022

300+
PhDs from Renowned
Universities

60+
Clubs and
Societies

Ranked
W4
University by
HEC

39,000+
Alumni

Situated in
Lahore
the Cultural
Heart of Pakistan

Overseas Students
from Over
18 Countries

14
Centers

25:1
Student-Faculty
Ratio

60+
International
Linkages

180+
Degrees

13+
Billion Scholarships Awarded

16 Schools,
02 Institutes
and
01 College

Established in
1990

200+
Kanal Purpose-Built Campus

40
Departments

Table of Contents

Accomplishments	01	School of Sciences (SSC)	09
Founder's Message	03	School of Systems and Technology (SST)	09
President's Message	04	College of Arts, Science and Technology (CASTECH)	09
Rector's Message	05	Post/ADP/BA/BSc Programs	10
Fee Details		Fee Guidelines	10
Dr Hasan Murad School of Management (HSM)	06	Campus Life	11
Institute of Aviation Studies (IAS)	06	Facilities	13
School of Liberal Arts (SLA)	06	UMT Student Housing	14
School of Architecture and Planning (SAP)	06	Key Highlights	15
School of Commerce and Accountancy (SCA)	06	Merit-based Scholarships	16
School of Design and Textile (SDT)	07	Alumni Scholarships	18
School of Engineering (SEN)	07	Other Scholarships and Discounts	18
School of Pharmacy (SPH)	07	Need-based Financial Aid	20
School of Food and Agriculture Sciences (SFAS)	07	Rules for Scholarships	20
School of Health Sciences (SHS)	07	Scholarship Maintenance Criteria	20
School of Law and Policy (SLP)	07	Shuttle Service	21
School of Media and Communication Studies (SMCS)	08	Important Instructions	23
School of Governance and Society (SGS)	08	Admission Process Flow	24
School of Professional Advancement (SPA)	08		
School of Professional Psychology (SPP)	08		
School of Social Sciences and Humanities (SSSH)	08		

ACCOMPLISHMENTS



#1 in Private sector
Ranked **116** among top
Asian universities



#116th in Asia
100-150 Globally

W4 Category
General Research University
Highest Number
of HEC-Recognized journals
among private universities

13th in Pakistan

10th in Pakistan
for publications



#1 in private sector
501-600 Globally



#2 in Private sector
601-800 Globally



20th Globally

nature index
1st in Pakistan for
Scientific Research Output



748th globally



451-500 Globally
250 in Academic and
Employer Reputation



Physical Sciences	Social Sciences	Computer Science	Engineering	Business and Economics	Clinical and Health
301 - 400	301 - 400	301 - 400	301 - 400	400 - 500	401 - 500



4th in the private sector
12th in Pakistan



**HSM - Leading Business
School of Asia**



Nominated for
Workplace of the year



■ Dr Hasan Sohaib Murad Founder, ILM Trust and UMT

Join us to be great

Why shouldn't you be Great? Even better? Why are you not great? How can you be great? Almost all humans can easily claim to be good, but only a few dream of becoming great, and a very few actually achieve true greatness. Why?

The greatest loss that can happen to a person is the lack of ambition to become great. That is human potential gone unchecked, unharnessed. Then comes the loss of those who become casualty in search of greatness. This is different from failures on the road to become great which turns into only another learning opportunity. Imagine how great a human being can be? How noble and valuable a human being can be? How purposeful and productive? How creative and zestful? How unique and beautiful? How trustworthy and sincere? How crystalline and logical? How passionate and awesome?

University of Management and Technology is here to help you to become great, truly exceptional. The resource persons act first as learners and then let the participants turn into their leaders. There are many good institutions around. Trace the road of the one that can launch you into the orbit of greatness. The one interested in you developing as a whole, a full person, capable of submerging the macrocosm in the microcosm of the self, and defining excellence and refining attributes to the extent that they mirror the pleasure, love, and blessing of Allah. Select an institution which is growing to help you reform your attitude, enlighten your mindset, build your knowledge, develop your application, refine your character, and sharpen your practice.

You walk in with power of intention. You go out with the portfolio of all that it takes to achieve the success here and the ultimate success hereafter. Beyond degree, what determines your future is your invaluable treasure of self-image, enriched and enlightened, driven to life-long learning. Your future is your family's future, your nation's future, your Ummah's future, and your world's future. Infinite possibilities and endless vistas at UMT draw your attention to your own selves and demand that you give to yourself what it deserves the most. Greatness. Help us make you Great!

Dr Hasan Sohaib Murad
Founder, ILM Trust and UMT



■ Ibrahim Hasan Murad Member Board of Governors UMT and ILM Trust

Beyond the Human Predicament ...

Human ingenuity is facing unprecedented challenges. It is the victim of its own ascendancy.

This predicament is nowhere more pronounced than in the contingency of nuclear winter, ecological degradation, disruptive technologies, economic disparities, and information cartels.

This asymmetrical state cannot continue ad infinitum.

Time has come for a knowledge revolution, not merely in terms of volume but for a re-orientation of values: global human values.

At this critical juncture in history UMT reiterates its commitment to dissemination of knowledge towards a better human future, globally and equitably.

While upholding free inquiry as an imperative, UMT stands to advance knowledge in consonance with human values. We surmise that value-free knowledge lies at the core of the current human predicament.

Join us in this fascinating exploration of human potential. Collaborate with us in re-orienting the human future.

Ibrahim Hasan Murad
Member Board of Governors
UMT and ILM Trust



■ Dr Asif Raza

Rector UMT

Dear students!

Assalam-o-Alaikum.

It is indeed a pleasure to be leading Pakistan's number 1 private sector university as it continues to gather one laurel after the other and raises benchmarks in the country's higher education sector.

UMT has been around for over 32 prolific years in which the institution has provided invaluable human resources to various industries and economic sectors of Pakistan. UMT journey began with an aim to provide highly skilled professionals that were ready to take on complex roles in organizations. This has been one of the key strengths of UMT, for it has always focused on developing the skills of students for real-time application along with providing them with a solid theoretical base.

The university lays great emphasis on research, which is the core pillar of UMT's progress. At UMT, your learning is not just limited to classrooms and lectures. Here, you will find opportunities to learn in everything you do. Whether you choose to become part of over 60 student clubs and societies, prove your mettle in one of UMT's highly competitive sports teams, or try your luck with UMT TV and UMT Radio, you will find that there is room for learning and improving in everything you indulge in.

Another aspect that makes UMT unique is its enhanced focus on students' spiritual transformation. UMT Grand Masjid is a powerhouse of knowledge and learning that offers various courses and sessions to uplift your soul and spirit.

Besides, you will find ample avenues of interest in UMT's wonderful library, its modern computer and research labs, its startup incubation centers, and other such facilities.

So come visit UMT and experience what a truly modern, premium research university is all about.

I welcome you to UMT, the number 1 private-sector university in Pakistan.

Thank you!

Dr Asif Raza
Rector UMT

Program Name	Duration (Years)	No of Quarters	Tentative Investment	Quarterly/Half Semester Installment
Dr Hasan Murad School of Management (HSM)				
BBA ★ (Digital Marketing and Branding, Sales and Business Development, E-Employment, Finance, Supply Chain Management, Management, Human Resource, Information Systems)	4	16	1990000	124375
Bachelor of Business and Information Systems ★	4	16	1690000	105625
BS Accounting and Finance ★	4	16	1590000	99375
BS Management and Technology	4	16	1290000	80625
BS Agribusiness Management	4	16	1290000	80625
BS Economics - Special Scholarships (Health Economics, Maths)	4	16	1290000	80625
BS Economics with Finance - Special Scholarships	4	16	1290000	80625
BS Economics with Public Policy - Special Scholarships	4	16	1290000	80625
BS Economics with Data Science - Special Scholarships	4	16	1290000	80625
Institute of Aviation Studies (IAS)				
ADP Flight Operations Officer	2	8	490000	61250
*BS Aviation Management - Special Scholarships	4	16	1490000	93125
**BS Aviation Professional Pilot	4	16	1490000	93125
School of Liberal Arts (SLA)				
BS English (Literature) ★	4	16	990000	61875
BS English (Language and Linguistics)	4	16	890000	55625
BS Liberal Arts	4	16	890000	55625
School of Architecture and Planning (SAP)				
BS Interior Architecture	4	16	790000	49375
School of Commerce and Accountancy (SCA)				
BS Business Management and Accounting	4	16	890000	55625
BS Accounting	4	16	790000	49375
BS Digital Accounting and Analytics	4	16	790000	49375
BS E-Commerce	4	16	790000	49375
B Com Hons★	4	16	690000	43125

★ Programs being offered in Sialkot Campus as well.

**Admission fee of Rs. 25,000 is non refundable/non transferable.
For further information please see page 10 and 23.**

Program Name	Duration (Years)	No of Quarters	Tentative Investment	Quarterly/Half Semester Installment
School of Design and Textile (SDT)				
BS Textile and Clothing	4	16	1190000	74375
Bachelor of Visual Communication Design ★	4	16	1190000	74375
Bachelor of Textile Design ★	4	16	1190000	74375
Bachelor of Fashion Design ★	4	16	1190000	74375
Bachelor of Interior Design	4	16	1190000	74375
School of Engineering (SEN) Special Need Based Scholarships Available				
BS Robotics and Intelligent Systems - Special Scholarships	4	16	1190000	74375
BS Construction Management	4	16	990000	61875
BS Information Security Engineering Technology	4	16	790000	49375
School of Food and Agricultural Sciences (SFAS)				
ADP Food Science and Technology	2	8	490000	61250
BS Food Science and Technology	4	16	890000	55625
BS Human Nutrition and Dietetics	4	16	1390000	86875
BS Food Safety and Quality Management	4	16	590000	36875
School of Health Sciences (SHS) (Raiwind Road Campus)				
*Doctor of Physiotherapy ★	5	20	1790000	89500
*BS Nutrition Sciences ★	4	16	1190000	74375
*BS Medical Imaging and Ultrasonography ★	4	16	1390000	86875
*BS Medical Laboratory Sciences ★	4	16	990000	61875
*BS Optometry and Vision Sciences	4	16	1090000	68125
*BS Speech and Language Pathology	4	16	690000	43125
*BS Aesthetics and Skin Care Technology	4	16	690000	43125
*BS Dental Hygiene	4	16	690000	43125
*BS Dental Technology	4	16	690000	43125
*BS Anaesthesia Technology	4	16	690000	43125
*BS Emergency Clinical Medicine Technology	4	16	690000	43125
*BS Operation Theater Technology	4	16	690000	43125

★ Programs being offered in Sialkot Campus as well.
Admission fee of Rs. 25,000 is non refundable/non transferable.
For further information please see page 10 and 23.

Program Name	Duration (Years)	No of Quarters	Tentative Investment	Quarterly/Half Semester Installment
School of Media and Communication Studies (SMCS)				
BS Media and Communication ★	4	16	1290000	80625
BS Immersive Media and Digital Communication	4	16	1290000	80625
BS Media Management and Technology	4	16	990000	61875
School of Professional Advancement (SPA)				
Bachelors of Professional Studies ★ (Human Resource Management, Banking and Finance, Information and Communication Technology, Marketing Management, Project Management, Supply Chain Management, Fashion and Luxury Management)	4	16	Morning	
			990000	61875
			Evening	
			990000	61875
BS Sports Management - Special Scholarships	4	16	790000	49375
BS Hospitality and Tourism Management	4	16	990000	61875
School of Governance and Society (SGS)				
ADP Public Administration	2	8	490000	61250
BS Public Administration	4	16	790000	49375
BS Public Policy and Management	4	16	790000	49375
BS Digital Governance	4	16	790000	49375
School of Professional Psychology (SPP)				
Department of Applied Psychology				
BS Psychology	4	16	1090000	68125
Department of Clinical Psychology				
BS Clinical Psychology ★	4	16	1290000	80625
School of Social Sciences and Humanities (SSSH)				
Department of Education				
BS Special Needs Education (Special Scholarships)	4	16	690000	43125
Department of Political Sciences				
BS International Relations ★	4	16	890000	55625
BS Political Science	4	16	890000	55625
Department of Sociology				
BS Sociology	4	16	790000	49375

★ Programs being offered in Sialkot Campus as well.
Admission fee of Rs. 25,000 is non refundable/non transferable.
For further information please see page 10 and 23.

Program Name	Duration (Years)	No of Quarters	Tentative Investment	Quarterly/Half Semester Installment
School of Science (SSC) Special Need Based Scholarships Available				
BS Biotechnology ★	4	16	990000	61875
BS Mathematics ★ (Artificial Intelligence, Data Sciences)	4	16	890000	55625
BS Physics ★ (Artificial Intelligence, Data Sciences, Industrial Electronics)	4	16	890000	55625
BS Chemistry ★ (AI for Chemistry, Cheminformatics, Chemistry and Entrepreneurship)	4	16	890000	55625
BS Biochemistry ★ (Clinical Biochemistry, Forensic Science)	4	16	890000	55625
BS Microbiology (Clinical Microbiology and Food Microbiology)	4	16	890000	55625
School of Systems and Technology (SST)				
BS Computer Science ★	4	16	1990000	124375
BS Software Engineering ★	4	16	1890000	118125
BS Information Technology ★	4	16	1590000	99374
BS Artificial Intelligence ★	4	16	1690000	105625
BS Data Sciences	4	16	1590000	99374
BS Cyber Security	4	16	1490000	93125
BS Multimedia and Game Design	4	16	1490000	93125
College of Arts, Science and Technology (CASTECH)				
ADP Computer Science ★	2	8	590000	73750
ADP Accounting and Finance ★	2	8	490000	61250
ADP Business Administration and Commerce ★	2	8	490000	61250
ADP Information Technology Management ★	2	8	490000	61250
ADP Media and Communication Studies	2	8	490000	61250
ADP Graphic Design	2	8	490000	61250
ADP Fashion Design	2	8	490000	61250
ADP Digital Marketing	2	8	490000	61250
ADP Psychology	2	8	490000	61250
ADP Ultrasound Technology	2	8	390000	48750
ADP Radiology and Imaging Technology	2	8	390000	48750
ADP Medical Laboratory Sciences (SHS Campus)	2	8	390000	48750

★ Programs being offered in Sialkot Campus as well.
Admission fee of Rs. 25,000 is non refundable/non transferable.
For further information please see page 10 and 23.

Post ADP/BA/BSc Programs	
School of Science (SSC)	Dr Hasan Murad School of Management (HSM)
BS Chemistry - Post ADP/BSc	Bachelors of Business Administration - Post ADP
BS Physics - Post ADP/BSc	Bachelors of Business and Information Systems - Post ADP ★
BS Mathematics - Post ADP/BSc	Bachelors of Operation and Supply Chain Management - Post ADP
BS Biochemistry - Post ADP/BSc	Bachelors of Accounting and Finance - Post ADP (Non AF Stream)
BS Biotechnology - Post ADP/BSc	Bachelors of Economics - Post ADP
BS Microbiology - Post ADP/BSc	School of Media and Communication Studies (SMCS)
School of Food and Agricultural Sciences (SFAS)	BS Media and Communication - Post ADP/BSc/BA
BS Food Science and Technology - Post ADP/BSc	School of Systems and Technology (SST)
School of Governance and Society (SGS)	BS Computer Science - Post ADP
BS Public Administration - Post ADP/BSc/BA	BS Software Engineering - Post ADP
School of Liberal Arts (SLA)	BS Information Technology - Post ADP
BS English Literature - Post ADP	BS Artificial Intelligence - Post ADP
BS (Hons) English Language and Linguistics - Post ADP	BS Data Sciences - Post ADP
School of Professional Psychology (SPP)	BS Cyber Security - Post ADP
BS Psychology - Post ADP/BA/BSc	School of Commerce and Accountancy (SCA)
School of Professional Advancement (SPA)	BS Accounting - Post ADP/BSc/BA/CAF
Bachelors of Professional Studies - Post ADP/BSc/BA (M/E/Hybrid)	BS E-Commerce - Post ADP/BSc/BA
School of Social Sciences and Humanities (SSSH)	BCom (Hons) - Post ADP/BSc/BA ★
BS Special Need Education - Post ADP/BSc/BA	BS Business Management and Accounting - Post ADP/BSc/BA
BS Sociology - Post BSc/BA	

Admission fee of PKR 25,000/- will be charged with first fee installment. Admission fee is non refundable/non transferable.

Programs being offered in Sialkot Campus as well

Thesis/Non-Thesis tracks are being offered in all MS/MPhil Programs

** Flying license fee: Per hour charges approx PKR 45,000 (depending upon fuel charges)

Minimum 200 hours to be completed.

* Simulation training fee of PKR 50,000 applies on BS AM program at the time of admission (one time only)

* PhD dissertation fee would be charged as per UMT policy. For details, please contact the Office of the Registrar

* Hospital training charges of PKR 15,000 per quarter will be applicable from 3rd year for School of Health Sciences (SHS)

* Students of Pharm-D will be charged PKR 15,000 per quarter as a fee for hospital visits in addition to the semester fee from 5th semester onwards

* The fee for clinical Training for MLS starts from 6th to 7th semester will be PKR 15,000 per quarter

* PKR 10,000/- would be charged during degree program for "English Emersion 1" and "21st Century Skills" subjects in all undergraduate programs

For further information please see important instructions at page 23

CAMPUS LIFE



Study and Explore to
Create Unforgettable Memories



CARE THAT NEVER QUILTS

UMT believes in offering the best facilities to its students. UMT Campus offers more than an educational and research environment. Students have access to recreation and leisure as well as excellent computing and lab facilities, hostel residency for out of station students, medical unit and a well-maintained and efficient transport service.

Insurance	Wifi	UMT Hostels	Shops
Souvenir Shops	University Medical Center	Parking	Media Production
Daycare	150+ Classrooms	150,000+ Books	Cafeterias
1400+ Faculty & Staff Computers	110+ Laboratories	Mosque	2100+ Computers in IPCs
Gym	300,000+ Digital Resources	Happiness Center	



UMT Student Housing

Service Type	Type of Charges	Charges
Admission Fee	One-time	Rs. 10,000/-
Security (Refundable)	One-time	Rs. 5,000/-
Generator Charges	6 months	Rs. 9,000/-
Internet Charges	6 months	Rs. 8,400/-

Note: Students can use electrical appliances; however, an additional cost will be charged along with the hostel dues.

Service Type	Type of Charges	Charges
*Sharing Room	6 months	Rs. 102,000/-
*Single/Independent Room	6 months	Rs. 234,000/-

Other Charges

Accommodation will be reserved for one year.

Service Type	Type of Charges	Charges
Air Conditioner	Monthly	As per actual units
Air Cooler	Monthly	Rs. 4,000/-

Please ensure that all relevant dues are cleared at the time of admission. For any further inquiries or clarifications, feel free to contact us.

Contact details for further information

Contact Person Boys Hostel
Muhammad Tayyab
 0306-9458010
 muhammادتayyab@umt.edu.pk
 (LDA Avenue)

Contact Person Girls Hostel
Ayesha Sana Ullah
 0310-4530023
 ayesha.sanaullah@umt.edu.pk
 (Wapda Town)

** Applicable rules and other information will be shared by hostel management
 * Tentative amount could be changed

Irfan Saeed
 0345-4821489
 irfan.saeed@umt.edu.pk
 (LDA Avenue)

Asma Fareed
 0302-8352490
 asma.fareed@umt.edu.pk
 (Iqbal Avenue)

PhD Faculty Members **300+**

PKR **13⁺ BILLION**
IN SCHOLARSHIP
33,000+ BENEFICIARIES

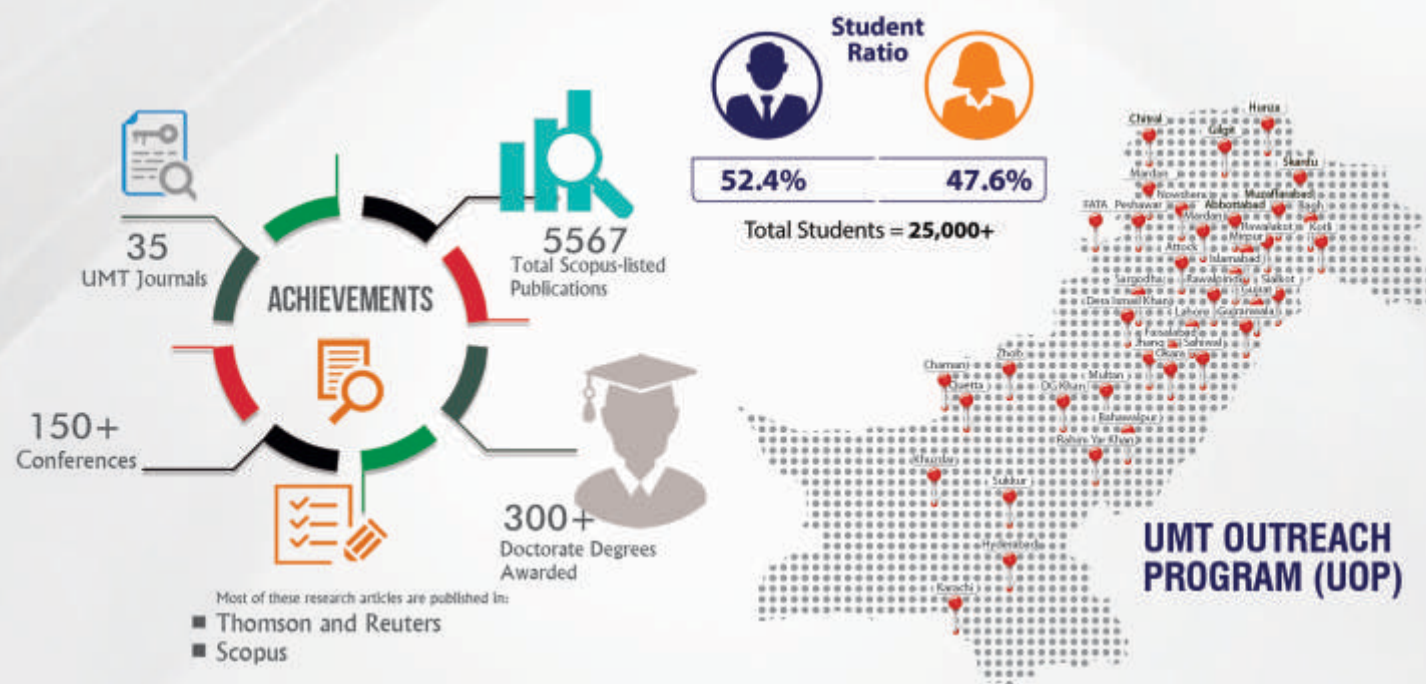

Academic Alliances

SAP University Alliances

ORACLE

IBM

Microsoft Dynamics

1.0 MERIT-BASED SCHOLARSHIPS

1.1 Merit Scholarships for Bachelor Studies

UMT aims at developing the human resource to contribute positively toward society. Merit-based awards are granted to bright participants who possess the best ability to achieve the excellence.

1.1.1 Scholarship for Bachelor Studies (BS Programs) on the Basis of FA / FSc / A-Level with equivalent percentage mentioned by IBCC

1.1.1.1 For All Schools and Institutes (Except DPT Program, Pharma D and LLB)

Sr. No.	Percentage Marks in Intermediate	Scholarship
1	Position Holders	100%
2	95% and Above	90%
3	90% to 94.99%	80%
4	85% to 89.99%	70%
5	80% to 84.99%	50%
6	75% to 79.99%	35%
7	70% to 74.99%	25%
8	65% to 69.99%	10%

1.1.1.2 For B Architecture Program

Sr. No.	Percentage Marks in Intermediate	Scholarship
1	Position Holders	100%
2	95% and Above	60%
3	90% to 94.99%	50%
4	85% to 89.99%	40%
5	80% to 84.99%	30%
6	75% to 79.99%	20%

1.1.1.3 For DPT Program

Sr. No.	Percentage Marks in Intermediate	Scholarship
1	90% and Above	50%
2	85% to 89.99%	40%
3	80% to 84.99%	30%
4	75% to 79.99%	20%

1.1.2 Merit Scholarship on the Basis of American High School Diploma (Equivalence Required)

Sr. No.	High School CGPA	Scholarship
1	3.75 to 4.00	50%
2	3.50 to 3.74	30%

1.1.3 Merit Scholarship for BS Studies on the basis of Diploma

Sr. No.	Percentage Marks in Diploma	Scholarship
1	85% or above	50%
2	80% to 84.99%	25%

1.2 Merit Scholarship for 4-Years BS Programs

1.2.1 Merit Scholarship for 4-Years BS Programs on the basis of BA / BSc / ADP (2-years) degree programs

1.2.1.1 In case of CGPA

Sr. No.	Academic CGPA	Scholarship
1	4.00	60%
2	3.75 to 3.99	40%
3	3.50 to 3.74	20%
4	3.25 to 3.49	10%

1.2.1.2 In case of Annual System Percentage

Sr. No.	Percentage	Scholarship
1	90.00% – 100.00%	40%
2	80.00% – 89.99%	20%

2.0 Alumni Scholarship Policy

2.1 Alumni Scholarship Policy

This reflects the significance that UMT attaches to its alumni, while upholding and promoting the core values of the University.

- 100% waiver in admission fee
- 100% waiver in admission form fee/admission kit

3.0 Scholarships and Discounts other than Merit and Alumni

3.1 Kinship Policy

- All kin of alumni and existing participants (brother, sister, husband, wife, father, mother, son and daughter) are allowed tuition fee waiver of 20%
- The kinship fee waiver shall be applicable to new candidate (kin) getting admission and it is not transferable

3.2 Discount Policy for ILM Colleges Students Applying for Bachelor Programs

- 100% waiver in admission fee
- 15% tuition fee waiver for ILM Colleges Students applying for Bachelor Programs
- In case of merit scholarship 20% additional discount in tuition fee on already defined slabs under 1.1.1 para
- The total merit scholarship should not exceed 90%

3.3 Discount Policy for The Knowledge School (TKS)

- 100% waiver in admission fee
- Alumni of TKS who have done intermediate from other colleges will get 10% additional discount on already defined slabs under 1.1.1 para

3.4 Remote Area Scholarship

- Up to 50% waiver in tuition fee to be determined on merit for students, belonging to designated remote areas with at least 60% marks / 2.50 CGPA in previous qualification
- Award of this scholarship is subject to meeting defined criteria, submission of required documents along with prescribed application form and a successful interview

3.5 Outstanding Sportsmen and Extracurricular Scholarship

- Up to 100% waiver in tuition fee for outstanding sportsman or participants of extracurricular activities will be eligible for scholarship

3.6 Scholarship for Orphans

- 20% fee waiver for orphan students and 30% for both deceased parents. This scholarship will be given to financially distressed and deserving students after scrutiny of evidence provided by the participant and a brief interview by the committee

3.7 Special Person (Differently-Abled) Scholarship

- All certified special students and those with learning impairment will pay maximum of 50% fee as standard

3.8 Discount for Children of Shuhada

- This scholarship has been established as an honorary discount of 50% on tuition fee for the children of Shuhada

3.9 Discount for Children of Government Teachers (up to Scale 16)

- 20% tuition fee waiver

3.10 Justice A R Cornelius Scholarship

- These scholarships have been established to pay tribute to a former Chief Justice of Pakistan
- They are granted to bright Pakistani nationals belonging to the minority communities
- 30% waiver in tuition fee for Pakistani nationals belong to minorities with minimum 60% marks or equivalent in Intermediate or Graduation

3.11 Khurram Murad Scholarship

- These scholarships honor a great thinker whose writings and speeches have inspired thousands of young men and women all over the world
- 50% waiver in tuition fee for two students in a semester, with foreign nationality who fulfill the admission requirements of UMT

3.12 Dr Hasan Murad Engineering Scholarship

- Special scholarship for BS engineering students by UMT in collaboration with ILM Fund for underprivileged students of Pakistan

3.13 Special Need Based Scholarships

- Need Based Scholarships are available for BS programs of School of Science and Department of Education

4.0 NEED-BASED FINANCIAL AID

ILM Scholarship Fund

This need-based scholarship is given to financially distressed students, after scrutiny of evidence provided by the participant and a brief interview. The scholarship/fund is treated as Qarz-e-Hasna which participant has to return in up to 4 years installments after completion of degree. To retain scholarship minimum 2.75 CGPA is required.

For details and to apply for ILM Scholarship please visit: www.ilm.fund

5.0 RULES GOVERNING SCHOLARSHIPS AND FINANCIAL AID

Criteria for Continuing Fee Waiver through Merit / Non-Merit for Fall 2023 Onward Batches

1.1 All kinds of discounts, waivers, scholarships and financial aid are applicable to tuition fee only.

1.2 Admission and Library fees are not refundable in any case.

1.3 Minimum CGPA requirement criteria to continue fee waiver granted through Merit Scholarships for all BS Level Programs is tabulated below:

Merit Scholarships Maintenance Criteria	BS Programs	Maintaining CGPA	BS Programs	Maintaining CGPA
	100%	3.90	45%	3.45
	90%	3.80	40%	3.40
	80%	3.70	35%	3.35
	70%	3.60	30%	3.30
	60%	3.55	25%	3.25
	50%	3.50	10%	3.00

1.4 Minimum CGPA requirement criteria to continue fee waiver granted through.

Non-Merit Scholarships for BS programs is 3.00

1.5 Scholarship can be reinstated one time in all BS Level Programs. It will not be applicable to all MS/MPhil Level Programs.

SHUTTLE SERVICE



Route No.	Timings	Areas
1	Pick up: 6:30 am & 9:00 am Return: 4:40 pm & 7:10 pm	Askari-10, D. Chungi, Guldasht Town, Pepsi Stop, Jorrey Pul-PSO, Murghi Khana, Askari-9, Askari-1, Sadar Cantt, Dharampura, Mall Road Underpass, Shah Jamal, Punjab University (Gate no. 15), UMT
2	Pick up: 6:30 am & 9:00 am Return: 4:40 pm & 7:10 pm	Askari 11 Sector C, Askari 11 Sector B, Askari 11 Sector A, Nawaz Sharif Interchange, KFC, Wateen Chowk, LUMS University, Lalik Chowk Ghazi Road, PSO Pump, Usman Store, Bhutta Chowk Health Bridge Hospital, Bata Shoes, Toyota Showroom, Eden Avenue, Chishti Street Soling, Waqas Market Soling, Soling Airport, Nishat Army Checkpost, Fauji Foundation Hospital, Solider Mess, Aaray Bazaar, Shami Road Cavalry, Shell Pump, Siddique Centre, Main Market Gulberg, Liberty Market, Centre Point, Barkat Market, UMT
3	Pick up: 6:30 am & 9:00 am Return: 4:40 pm & 7:10 pm	Warha Gujjar, Al-Raheem Garden, K.C. Colony, Code Wala Piya, Sotar Mill, Yaadgar, AL-Hamd Garden, Manawa, Bismillah Housing Scheme, Kothi Stop, Rehman Pura, Kot Abdullah, Bata Gate No. 3, Jallo Park Nehr, Sky Land, Rizwan Garden, Nazir Garden, Medical Housing Scheme, Diyal House, Hajveri Scheme, Harbanspura, Phattiyar Wali Puli, Taj Bagh, Azeez Puli, Fateh Garh, Naya Pul, Panj Peer Darbar, Laal Pul, Jaffery Puli, Mughalpura, UMT
4	Pick up: 6:30 am & 9:00 am Return: 4:40 pm & 7:10 pm	Central Park, Purana Kahna, Kahna No. 5, Kahna Thana, Haji Workshop, Alhu Wala Raah, Gajjumata, Dolum Stop, Yohanabaad, Nishtar Colony, Pak Arab, Awaan Market, Bank Stop, Chungi Amar Sadhu, General, Qainchi Amar Sadhu, Phatak, Phatki Choti, Kot Lakhpat Station, Peco Mor, Treat, Pindi Stop, Link Road, UMT
5	Pick up: 6:30 am & 9:00 am Return: 4:40 pm & 7:10 pm	Shahda Mor, Batti Chowk, Kasurpura, Ameen Park, Gandhian Bambiyar, Munshi Hospital, Chohan Road, Chota Sandha, WASA Mor, Gulshan Ravi Moon Market, Mor Samnabad, Bastami Road, Yateem Khana Chowk, Scheme Mor, Shah Noor Studio, Bijli Ghar, Kharak Nala, Awaan Town, Multan Chungi, UMT
6	Pick up: 6:30 am & 9:00 am Return: 4:40 pm & 7:10 pm	Mustafa Town Hostel, Ali Hospital Thokar, Thokar Canal Checkpoint, Eden Canal, Muhafiz Town, EME, PND, Iqbal Avenue, Nespak, Izmir Town, Chung Puli, Tricon Village, Shakaam Chowk, Canal Garden, Main Gate Canal Bahria Town, Surahi Chowk, Talwaar Chowk, Bahria Safari Gate, Dream Garden, Labor Colony, LDA, Shaukat Khanam Chowk, UMT
7	Pick up: 7:00 am & 9:00 am Return: 4:40 pm & 7:10 pm	Badami Bagh, Data Darbar, Katchery, Sector Treat Stop, MAO College Stop, Chaburji Stop, Qurtaba Chowk Stop, Shama Stop, Ichra Stop, Muslim Town Mor, Aabpara Market, Naqsha Stop, Bhakey Wala Mor, Raza Block, Kareem Block, Jinnah Hospital, UMT
8	Pick up: 6:30 am & 9:00 am Return: 4:40 pm & 7:10 pm	Daroghay Wala, Dhobi Ghaat, Akhri Minute Gate, Suk Nehr, Shalimar Bagh, Shalimar Hospital, Angoori Cinema, Shalimar Chowk, Ghass Mandi, Barf Khana, Singh Pura, Begumpura, UET, Cup Store, Doctor Maqsood, Station, Haji Camp, Lahore Hotel, Lakshmi Chowk, Dunya News, Queen Merry, Garri Shahu, Police Station, Asif Center, Campus Gate, UMT
9	Pick up: 6:30 am & 9:00 am Return: 4:40 pm & 7:10 pm	Paragon City Gate 1, Paragon City Gate 2, Air Avenue, DHA Phase 8, DHA Phase 7, Phase 6 Head Office DHA, KFC DHA 5, Wateen Chowk, LUMS, Lalik Jan Chowk, Masjid Chowk, Adil Hospital DHA, Defence Mor, Toyota Showroom Walton Road, Packages Mall, UMT

NOTE:

- Bus charges will be Rs. 11,490/- per month (Only Payable in Accounts Office)
- Bus charges from main campus to SHS raiwind road campus will be 4,390/- per month (Only Payable in Accounts Office)
- UMT reserves the right to change bus charges according to variation in fuel charges
- UMT Shuttle Service Card could be obtained from 1st to 3rd of each month
- Anyone travelling without valid "Transport Card" will be fined as per policy
- In case of any complaint, suggestion, or feedback, please feel free to contact **Rehan Ali Khan: 0300-4431979**
- For queries about timing, schedule, and routes, please contact **Muhammad Saleem Butt: 0321-3130025**
UAN: 042 111 868 868 - EXT: 6092

LAHORE



Areas:

AA Block, Aaqa Marriage Hall, Abpara Market, Adil Hospital Chowk, Akbar Chowk, Allah Hoo Chowk, Allama Iqbal Road, Ameen Park, Askari-1 Check Post, Askari-10, Askari-11, Askari-9, Azam Garden, Azmir Society, Badami Bagh, Bank Stop, Bhakey Wal Mor, Bhatta Chowk, Bhubtian Chowk, Boharwala Chowk, Canal View, Cavalry Ground, Center Point, Charrer Pind, China Chowk (Aiwan E Sanat O Tijarat), Chouburji, Chungi Amar Sidhu, City Tower, Civil Secretariat, COMSATS, Cooper Chowk, D. Chungi, Darogha Wala, Data Darbar, Defence Morr, Dharampura, Doctor Hospital, EME Society, Fateh Garh, Firdous Market Chowk, G.P.O, Gajjumata, Garhi Shahu Bridge, General Hospital, Gillani Road, Governer House, Guldasth Town, Gulshan-e-Ravi Moon Market, Haji Camp, Hakim Chowk, Harbanspura, H-Block, Hockey Stadium, Hostel, Ichhra, Jinnah Hospital, Jorrey Pul, Kahana, Kahana, Kalma Chowk Underpass, Kalma Chowk, Karim Block Market, Kasurpura, Katchery, Khalid Chowk, Khokhar Chowk, Kory Stop, Kot Lakhpat, Lady Willingdon Hospital, Lakshmi Chowk, Lal Pul, Lalik Chowk, LESCO, Liaquat Chowk, Liberty Chowk, Lorry Adda, LUMS, Manawa Mandi G.T Road, Mansoor, MAO College, Marrian Stop, Masjid Chowk, Model Town, Mozang, Mughalpura Canal, Multan Chungi, Muqadas Park, Murghi Khana Stop, Muslim Town Morr, Naqsha Shop, Niazi Chowk, Nishtar Park APS, Nishtar Colony, Officers Colony, Peco Morr, Pindi Stop Link Road, PSO Pump, PTCL Exchange, PTV Station, Qainchi Morr, Rahim Store, Railway Station, Ranger Headquarters, Sadar Roundabout, Sagian Pull, Salman Dawakhana Opp. PSO Station, Sanda, Scheme Morr, Services Hospital, Shadiwal Chowk, Shadman Chowk, Shah Freed CNG, Shahkam Chowk Bahria Town, Shahkam, Defence Road, Shalimar Bagh Chowk, Shalimar Hospital, Shalimar Stop opp. Shalimar Hospital, Shama, Shimla Pahari, Shouq Chowk, Siddique Trade Center, Singh Pura, Thokar Niaz Baig, Toyota Walton Show Room, UET, Valencia Bypass Road, Valencia Roundabout, Valencia Town, VIP Store, WAPDA Town, Wateen Chowk, Y Block

Important Instructions

1. Fee is to be submitted in mentioned Bank as per voucher issued to you
2. Admission fee of Rs. 25,000/- will be charged with first fee installment
3. The cost of one admission form is Rs. 2,000/-
4. No admission fee and form fee for UMT alumni
5. Admission form once bought is non refundable/non transferable
6. The program fee can be revised during the degree program
7. Program change requests are entertained before submission of fee. After submission of fee, program change requests will be processed by Registrar Office, along with program change fee of Rs. 5,000/-
8. If you repeat any course then the fee will be charged according to the semester in which you enrolled
9. In case of deficiency courses, additional fee will be charged
10. Semester registration fee will be charged Rs. 5,000/- for every semester
11. Above fee structure does not includes any govt taxes. Taxes will be charged u/s 236 I of income tax ordinance
12. The tax will be charged to the students with the annual fee of more than Rs. 200,000/-
13. Admissions office reserves the right to cancel any admission without serving any reason at any stage of admission process based on instructions/rules and regulations laid by the concerned Department/Dean/Governing body
14. **University will not tolerate any act of improper, bad, or rude behavior with its staff. Admission of the Students/Applicants will be canceled immediately if they or their relatives will misbehave or harass any staff member of the university**

Refund Policy

UMT follows the National Fee Refund policy of the Higher Education Commission of Pakistan. Under this policy Admission Fees is Not Refundable. Only tuition fee may be refunded according to the following schedule:

- 100% tuition fee may be refunded within 1st week of commencement of classes
- No tuition fee will be refundable after 1st week of commencement of classes
- 10,000 will be deducted as refund processing fee

Due Date of Quarterly/Half Semester Installment:

1	On or before 1st March	Spring Semester
2	On or before 1st June	
3	On or before 1st September	Fall Semester
4	On or before 1st December	

The university reserves the authority to change the curriculum, rules and regulations, fees, and admission/other requirements affecting participants without prior notice, if necessary.

ADMISSION PROCESS FLOW (Walk-in Process)

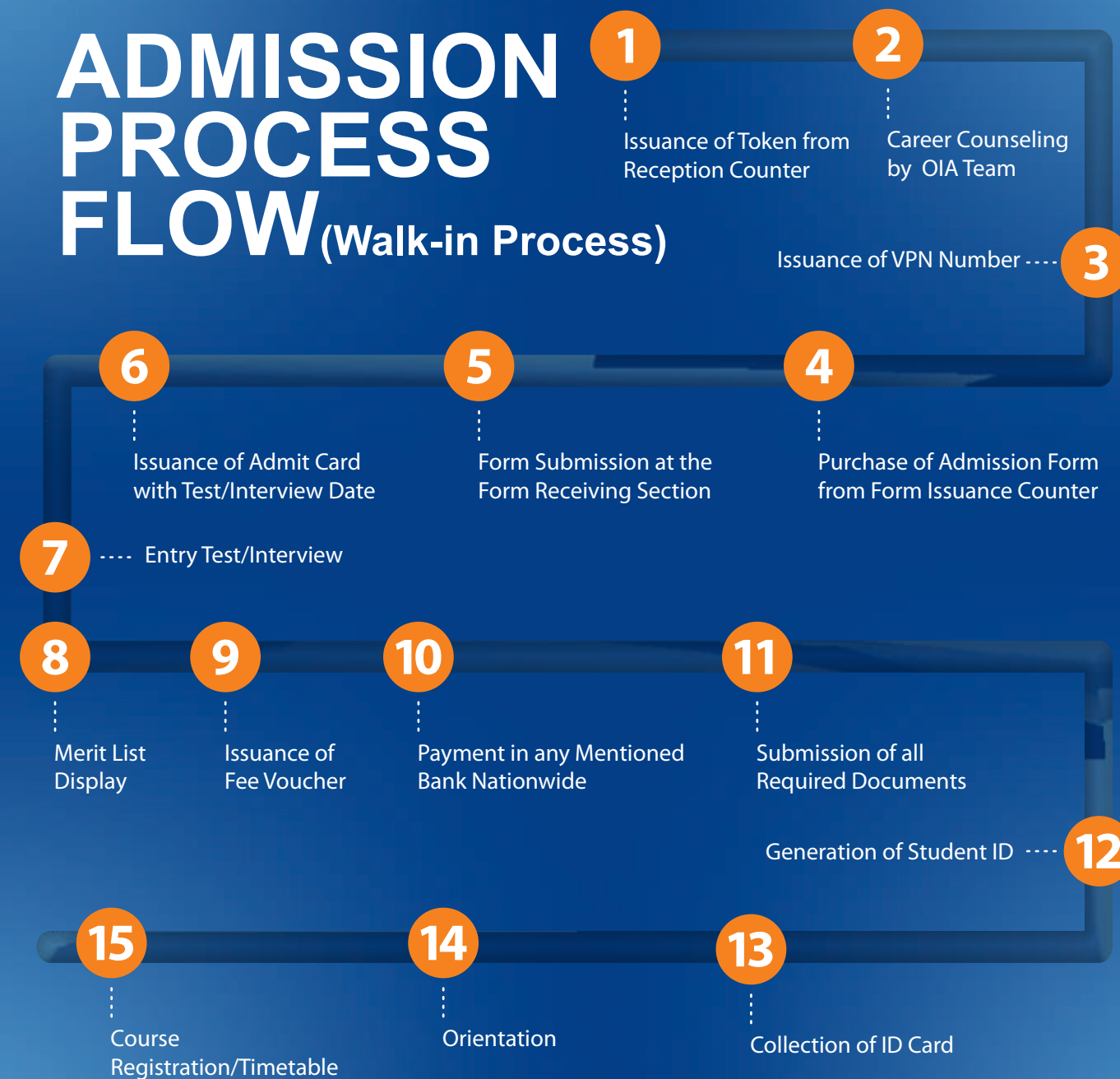

* For online application form please visit at admissions.umt.edu.pk